

JÁ - DA CHÁ CHÁ

Bob Carleton Arr: Zezinho TVS

1st ALTO SAX

(B) *solé*

(3) *solé*

(C)

Ao $\text{\$}$ E $\text{\$}$

$\text{\$}$

SING = cha cha cha

C. Nelson da Paz

JA - DA CHÁ CHÁ

Bob Carleton Arr: Zezinho TVS

2^{NO} TENOR SAX

- Staff 6:** Includes a circled "2" and "Soli UNISS." marking above the notes.

(B) *solé*

SING = cha cha cha

cap. Nelson da Paz

JA - DA CHA CHA

Bob Carleton Arr: Zezinho TVS

4th TENOR SAX

(B) *Solo*

(3) *Solo*

(C)

Ao S E

SING = cha cha cha

cap. Nelson da Paz

JA - DA CHA CHA

Bob Carleton Arr: Zezinho TVS

BARITONE SAX

Baritono

Ja-da-cha-cha

(B) *Solo*

(3) *Solo*

(C) *Com Trombone*

SING = cha cha cha

cop. Nelson da Paz

JA - DA CHA CHA

Bob Carleton Arr: Zezinho TVS

f **1ST TRUMPET**

JA - DA CHA CHA

Bob Carleton Arr: Zezinho TVS

2ND TRUMPET

Solo

unisi

A

2

B

3

C

H. E.

SING = cha cha cha

c. N. da Paz

JÁ - DA CHÁ CHÁ

Bob Carleton Arr: Zezinho TVS

3rd TRUMPET

JÁ - DA CHÁ CHÁ

Bob Carleton Arr: Zezinho TVS

4TT TRUMPET

N. da Paz

JÁ - DA CHÁ CHÁ

Bob Carleton Arr: Zezinho TVS

1ST TROMBONE

1^o Tromb

A-de CHACHA

③ *Solo*

④ *Unit*

copia de Nelson da Paz

JÁ - DA CHÁ CHÁ

Bob Carleton Arr: Zezinho TVS

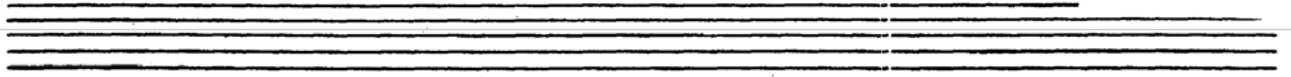

2ND TROMBONE

③ *solé*

© *uniii*

Ao  E 

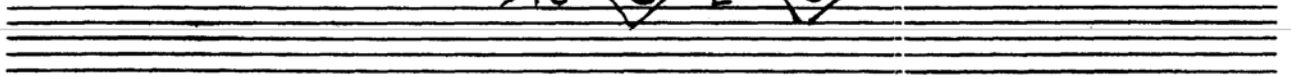

SING =
cha cha cha

Copia de Nelson da Paz

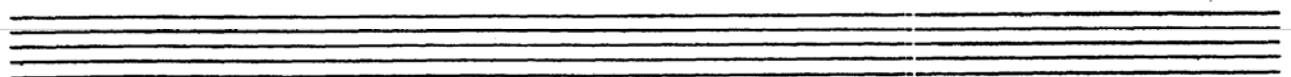

JA - DA CHÁ CHÁ

Bob Carleton Arr: Zezinho TVS

3rd TROMBONE

3^o Trombone

A-cha CHA CHA cha

③ *sole*

④ *uviti*

Ao  E 

SING =
cha cha cha

cop. Nelson da Paz

JÁ - DA CHÁ CHÁ

Bob Carleton Arr: Zezinho TVS

DRUMS

Rhythm

① Rhythm

② Rhythm

CINCERRO

Solo

③ Rhythm

Rhythm

③ Rhyth.

CINCERRO

③ Rhyth.

Solo

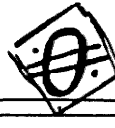
Ao  E 

Cincerro

Rhyth.

cha cha cha

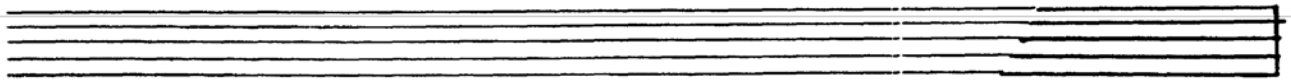

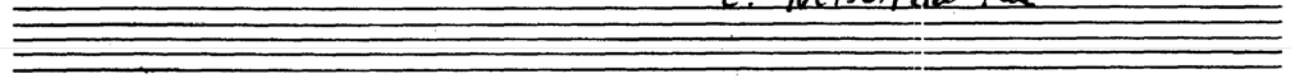
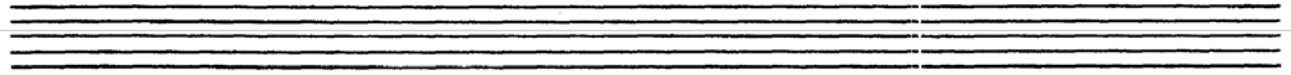
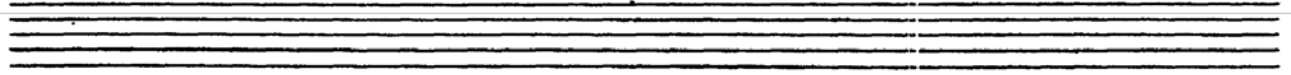

C. Nelson da Paz

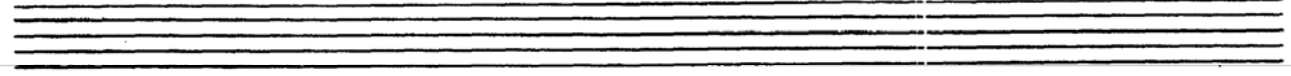

JÁ - DA CHÁ CHÁ

Bob Carleton Arr: Zezinho TVS

PIANO + GUITAR

Balanco Ad.L.bt

JADA ... CHÁ CHÁ

Piano + Guitar

- 2 - - 2 -

③

③

Abm7 Db7 | Gm7 C7 | F

© F6 | D7 | C7 Am7 Bb6

Bb6 G9 | Gm7 Gm9 | C7

F6 D7 G9 Gb9

cha cha cha

cap. Nelson da Paz